



HISTORIC DISTRICT PARKING PERMIT

132 North Elmwood Avenue
330-722-9038
www.medinaoh.org
permits@medinaoh.org

Permit Number _____

Permit Description: A Historic District Parking Permit is only available to individuals who permanently reside in the City of Medina Historic District (within one block of the Square) or the Farmers Exchange. This Permit allows the permit holder to park a single vehicle in any off-street parking lot or parking garage owned or controlled by the City of Medina in excess of posted time limits. This Permit does not provide a designated or guaranteed parking space to the permit holder

The second page of this application includes a map of the City of Medina Historic District and a map of off-street parking lots and garages owned or controlled by the City of Medina as of 3/6/2023.

	Date of Application _____
CONTACT INFORMATION	<p>Applicant Name _____ Address _____ City _____ State _____ Zip _____ Phone _____ Email _____</p> <p>Property Owner (If Different than Applicant) Name _____ Phone _____ Email _____</p>
RESIDENCY VERIFICATION	<p>Documentation must be submitted verifying your residency in the Historic District or at the Farmers Exchange. Such documentation may include:</p> <ul style="list-style-type: none"> • A signed lease • Utility bill • Other relevant documentation acceptable by the City of Medina • Mortgage documents • County Auditor information
APPLICANT SIGNATURE	<p><i>By signing this application, I hereby certify that:</i></p> <ol style="list-style-type: none"> 1) <i>The information contained in this application form and submitted document(s) is true and accurate to the best of my knowledge;</i> 2) <i>I assume sole responsibility for correspondence regarding this application;</i> 3) <i>I am aware that all application requirements must be submitted prior to the formal acceptance of my application;</i> 4) <i>I am currently a resident of the City of Medina Historic District or the Farmers Exchange and will cease utilizing this Parking Permit if I relocate out of said areas; and</i> 5) <i>This Parking Permit will not be transferred to any other individual.</i> <p>Signature _____ Date _____</p>
OFFICIAL USE	<p>Fee \$ _____ (\$20 per month or \$200 per year) <input type="checkbox"/> Check when Fee Paid</p> <p>Upon the basis of the above information and attached documents, the application is found to be in accordance with the City of Medina Codified Ordinances and is hereby approved.</p> <p>Signature _____ Date _____</p> <p style="text-align: center;"><i>Community Development Director or His/Her Designee</i></p>

MAPS FOR REFERENCE

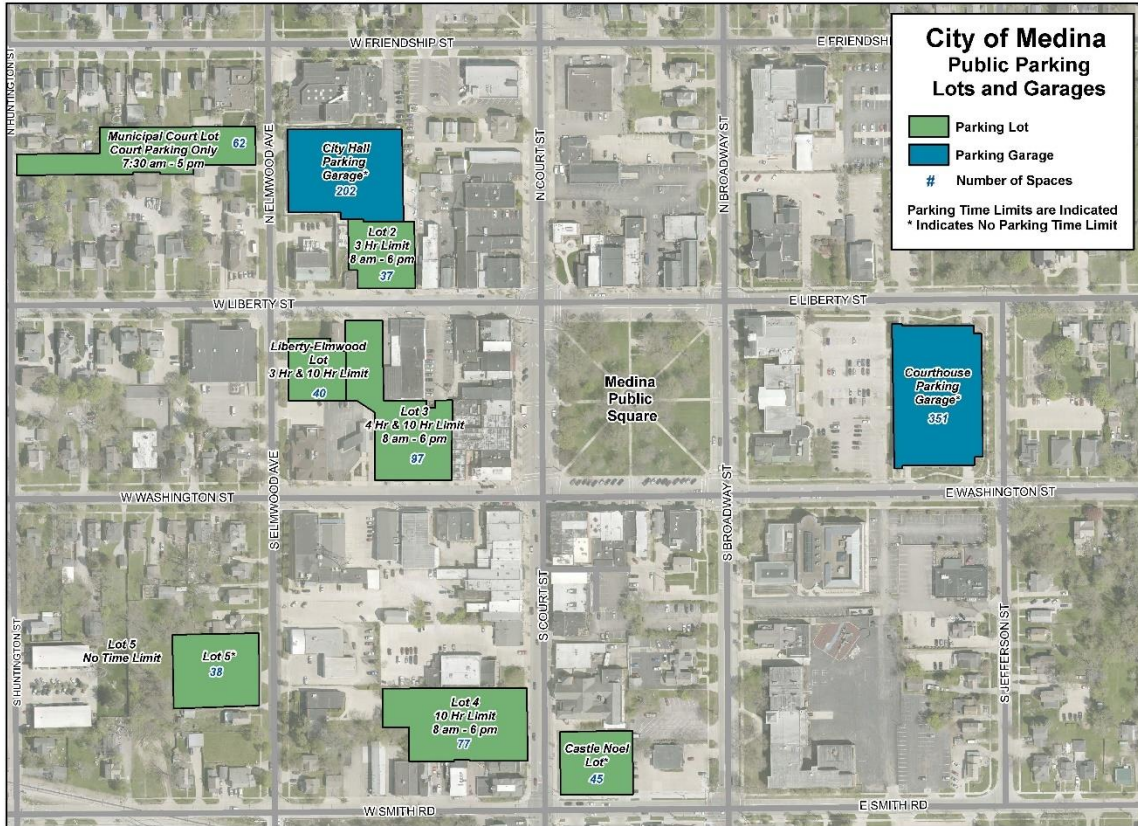

Date: 3-6-23

0 100 200 300 400 Feet

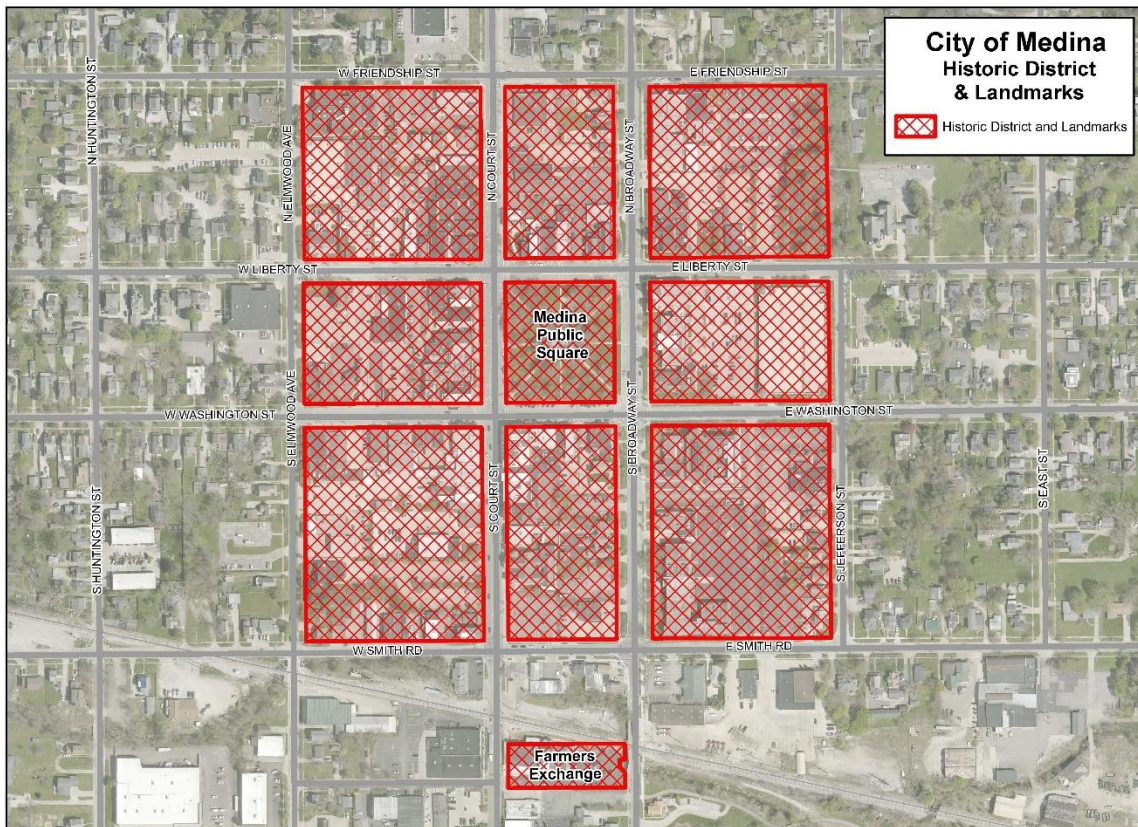

Date: 3-6-23

0 200 400 600 800 Feet